



NOTE:  
 FINISH FLOORS MORE THAN 3\"/>

NOTE:  
 ACTUAL GRADE MAY VARY  
 2\"/>

**FRONT ELEVATION**

SCALE: 1/4" = 1'-0"

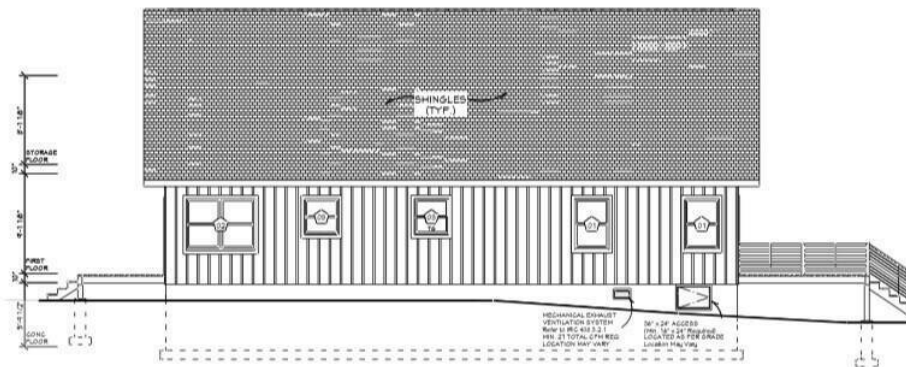

Mechanical Exhaust  
 Ventilation System  
 Refer to PG 413 3.2  
 SEE 23 TOTAL OPENING  
 LOCATION MAP OVER

NO. 24 ADDRESS  
 (SEE PG. 14 PER OWNER  
 LOCATION MAP OVER)

THIS DRAWING SERVICE NOT BEING AN ARCHITECTURAL OR  
 ENGINEERING SERVICE. IT IS A SERVICE PROVIDED BY  
 AN ARCHITECTURAL FIRM. EVERY EFFORT HAS BEEN MADE  
 TO PREPARE THIS DRAWING ACCORDING TO THE BEST  
 AND HIGHEST QUALITY STANDARDS AND PRACTICES OF THE  
 ARCHITECTURAL INDUSTRY. THE ARCHITECTURAL FIRM  
 DOES NOT ASSUME ANY LIABILITY FOR THE CONSTRUCTION  
 OF THE PROJECT OR FOR THE PERFORMANCE OF THE  
 CONTRACTOR. THE ARCHITECTURAL FIRM IS NOT  
 RESPONSIBLE FOR THE PERFORMANCE OF THE  
 CONTRACTOR OR FOR THE PERFORMANCE OF THE  
 CONTRACTOR'S SUBCONTRACTORS.



ENGINEER FOR:  
 TRAIL  
 187 Deer Trail Drive  
 Park City, UT 84302  
 Rich Kilian Architects, Inc.

**\$459,000**

- 3 beds
- 2 baths
- Single Family Residence
- Residential
- Active
- 1508 sq ft

**187 DEER TRAIL DRIVE**

<https://homesnepa.com>

This to-be-built custom chalet home offers 3 BD, 2 Full BA including a primary ensuite w/ WIC, on crawlspace foundation w/ optional fourth bedroom available. Quality construction featuring an open floor plan with LVP flooring throughout, central heating and air conditioning, a finished den/flex room above the garage. Optional finished loft area with overlook can [...]

**Basics**



**Date added:** Added 5 months ago

**Type:** Single Family Residence

**Bedrooms:** 3 beds

**Half baths:** 0 half baths

**Year built:** 2025

**Subdivision Name:** Fawn Lake

**Bathrooms Full:** 2

**List Office Name:** Wallenpaupack Realty

**Category:** Residential

**Status:** Active

**Bathrooms:** 2 baths

**Area, sq ft:** 1508 sq ft

**Parcel Number:** 013.01-02-72 070819

**Zoning:** Residential

**MLS ID:** PWBPW253749

---

## Building Details

**Sewer:** On Site Septic

**Architectural Style:** Chalet, Ranch

**Construction Materials:** Vinyl Siding

**Garage Spaces:** 2

**Levels:** Two

**Basement:** Crawl Space

**Roof:** Asphalt

**Parking:** Driveway, Garage, Garage Door Opener, Gravel, Unpaved

---

## Amenities & Features

**Patio & Porch Features:** Deck, Front Porch

**Appliances:** Dishwasher, Stainless Steel Appliance(s), Refrigerator, Microwave, Electric Range, Electric Oven

**Cooling:** Ceiling Fan(s), Central Air

**Electric:** 200+ Amp Service

**Fireplace Features:** Living Room, Propane, Stone

**Flooring:** Luxury Vinyl

**Heating:** Forced Air, Propane

**Interior Features:** Cathedral Ceiling(s), Walk-In Closet(s), Pantry, Open Floorplan, Kitchen Island, Granite Counters, Ceiling Fan(s)

**Laundry Features:** Electric Dryer Hookup, Washer Hookup, In Hall

