

# LAKE WALLENPAUPACK

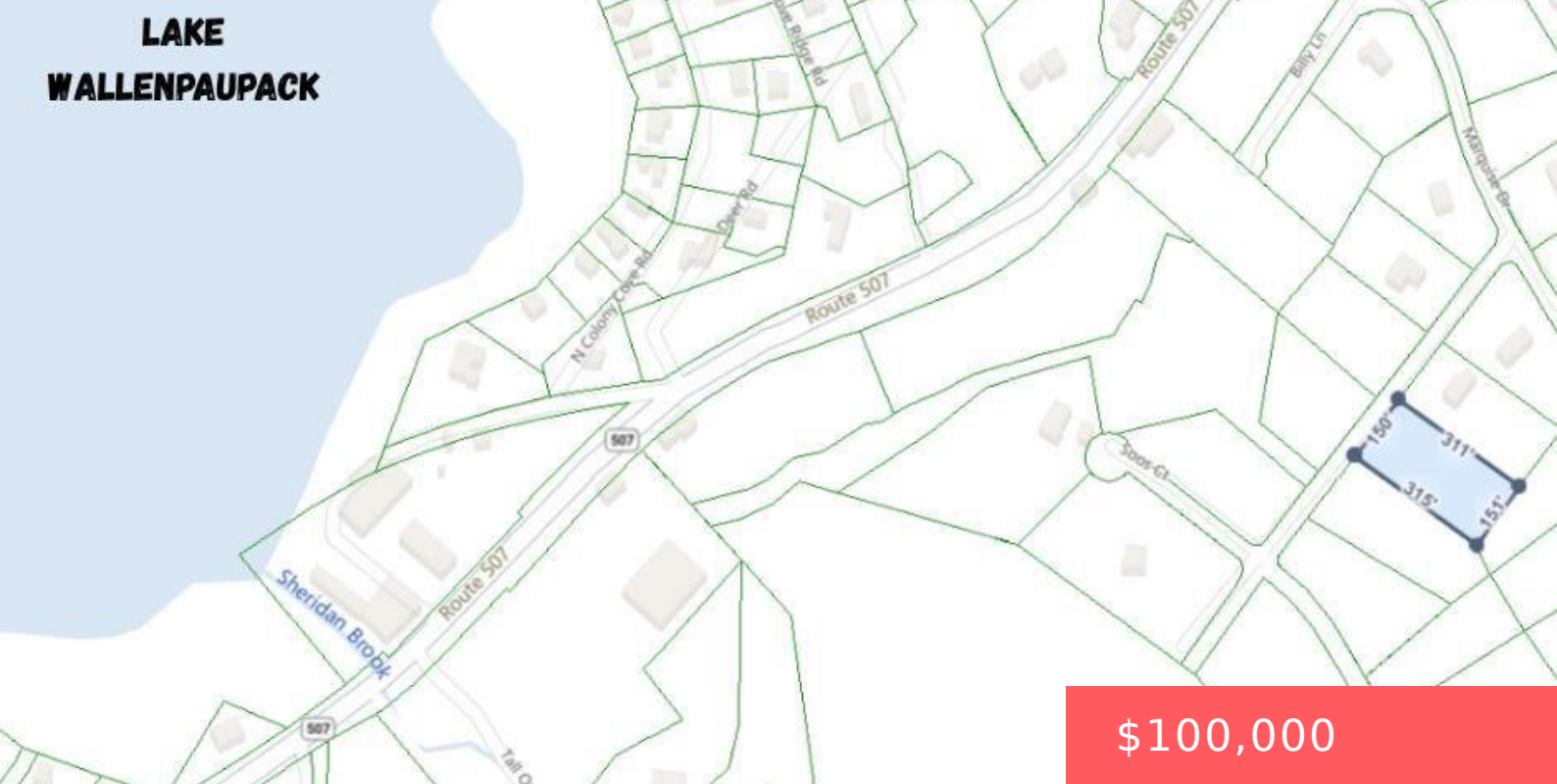

**\$100,000**

- Unimproved Land
- Land
- Active

## LOT 42 RIPPLEWOOD DRIVE

<https://homesnepa.com>

Beautiful Building Lot in Prestigious White Sand Springs! This prime parcel offers the perfect setting for your dream home—just a stone's throw from Lake Wallenpaupack. Enjoy underground utilities, community water, and a completed perc test—ready for building. The owner is offering three adjacent lots, which can be purchased together if desired. Don't miss this opportunity [...]

## Basics

**Date added:** Added 4 months ago

**Type:** Unimproved Land

**Parcel Number:** 042.04-04-59.022 121300

**Zoning:** Residential

**List Office Name:** Iron Valley R E Innovate

**Category:** Land

**Status:** Active

**Subdivision Name:** White Sand Springs

**MLS ID:** PWBPW252398



---

# Building Details

**Sewer:** Septic Needed

