

Type:	Land	Total Tax:	\$372	Stones:	0	Style:	
Control #:	03-065455	Water:		Loan Date 1:			
Ward Desc:		Sewer:		Amount 1:			
Owner Class:		Utility:	ELECTRIC	Loan Type 1:			
Living Units:		Heat Type:		Rate Type 1:			
Condition:		Heat Fuel:		Int Rate 1:			
Road:	UNPAVED PRIVATE	Air Cond:		Holder 1:			
Frontage:				Tax Rate:			
Depth:		Total Rms:		Tax Ratio:			
Garage:		Bedrooms:		Other 1:			
Attic:		Full Baths:					
Basement:		Half Baths:		Other 2:			
Fireplaces:		Kitchens:					
Pool:		Family Rms:					

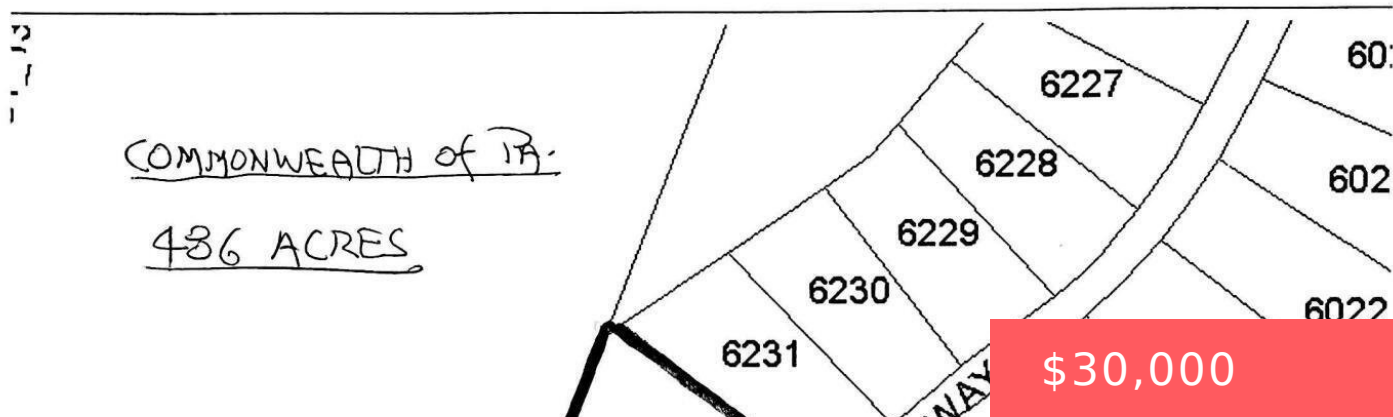

ONEIDA, WAY, MILFORD, PA

<https://homesnepa.com>

Located in a private community with easy access to New Jersey and Rt.84This lot also borders 486 acres of State Land.

\$30,000

- Unimproved Land
- Land
- Active

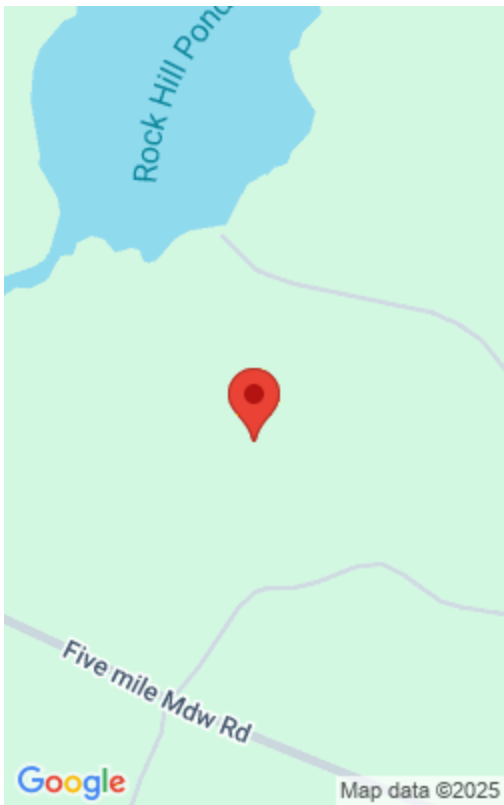

Basics

Date added: Added 1 year ago

Type: Unimproved Land

Parcel Number: 6232

Zoning: Residential

List Office Name: Tashlik Real Estate-DF

Category: Land

Status: Active

Subdivision Name: Conashaugh Lakes

MLS ID: PWBPW240591

Building Details

Sewer: Septic Needed

Roof: None

Fencing: None

Amenities & Features

Utilities: None

Pool Features: None

Spa Features: None

